

THIS DRAWING AND ALL INFORMATION THEREIN IS THE PROPERTY OF THE SOUTHERN BLEACHER COMPANY, TAYLOR & SYFAN AND IS CONFIDENTIAL AND MUST NOT BE MADE PUBLIC OR COPIED. THIS DRAWING IS LOANED SUBJECT TO RETURN UPON DEMAND AND IS NOT TO BE USED DIRECTLY OR INDIRECTLY IN ANY WAY DETRIMENTAL TO OUR INTERESTS.

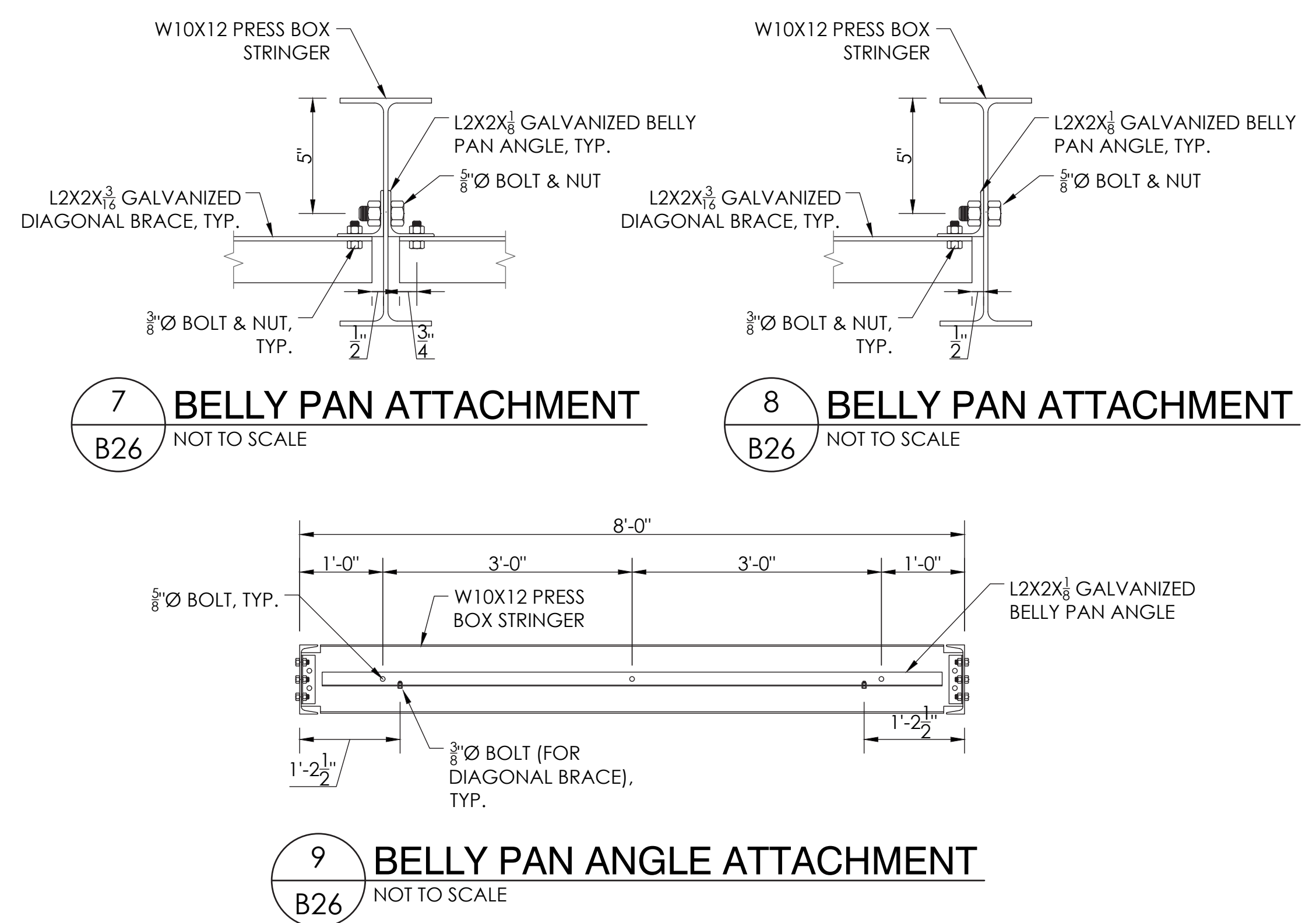
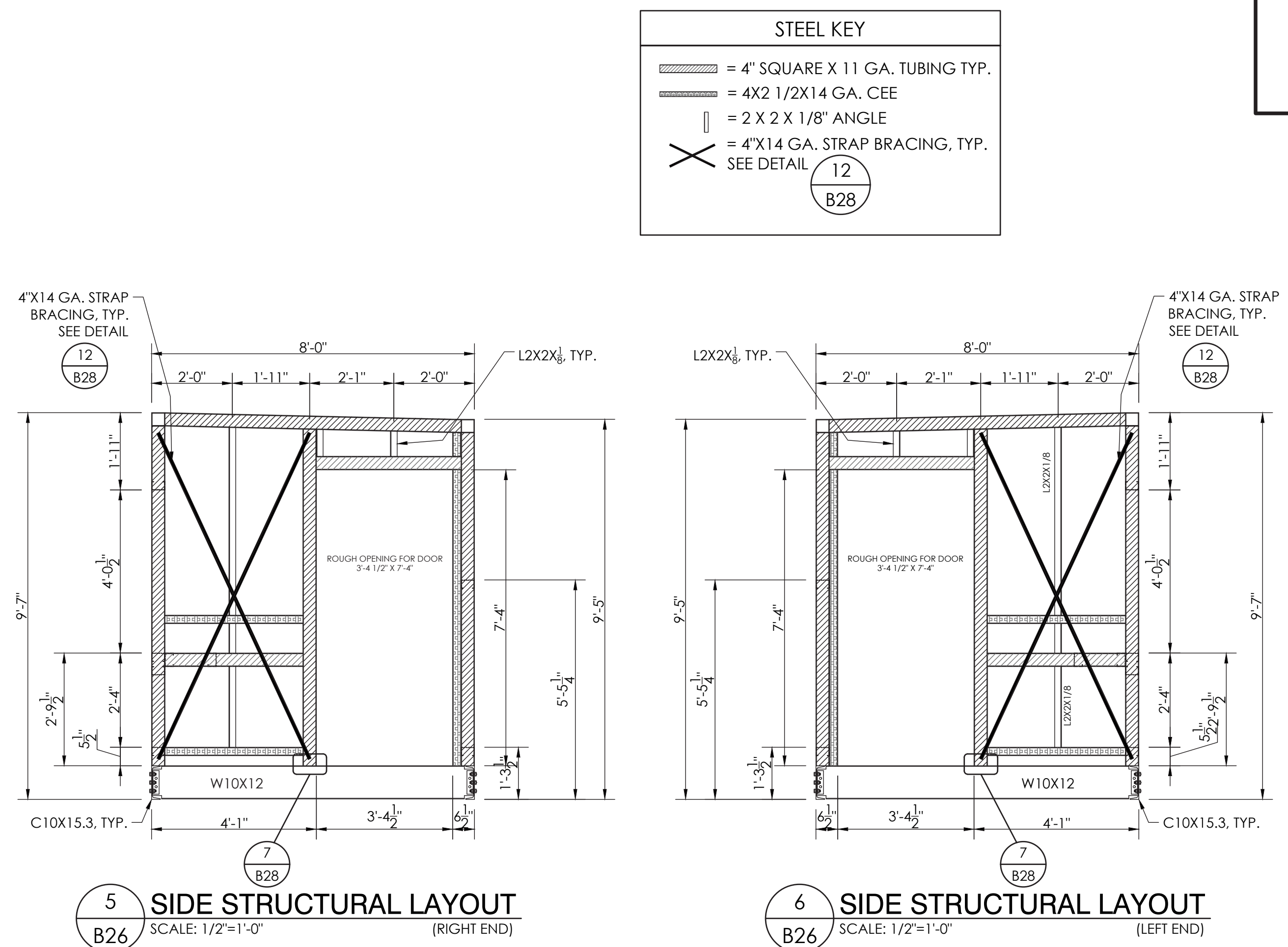
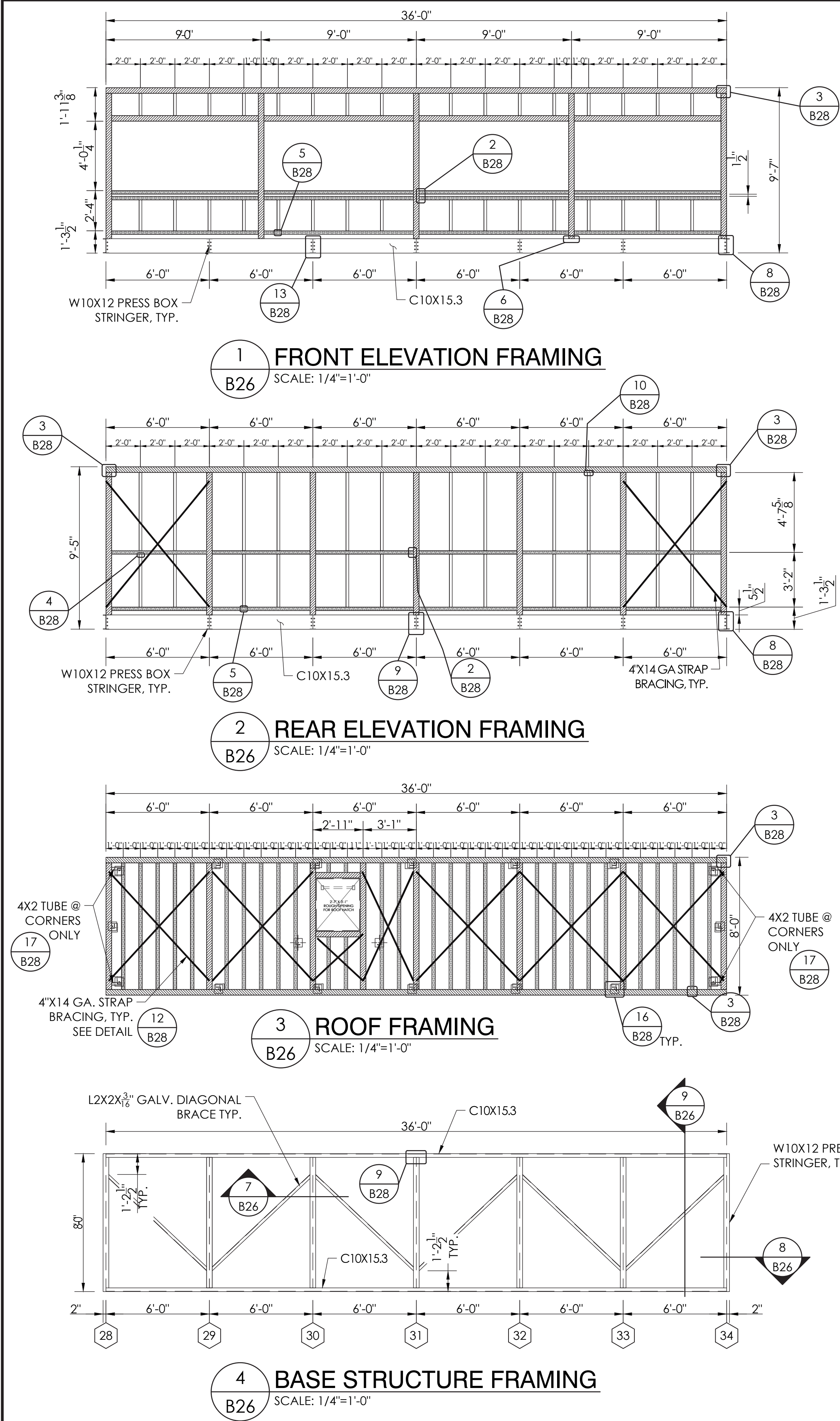

STRUCTURAL ENGINEERS
TAYLOR & SYFAN
5955 CHILMARK AVENUE, SUITE 100
SAN JOSE, CALIFORNIA 95120
PHONE: (408) 734-2438
FAX: (408) 734-2438
WWW.TSYFAN.COM

PO Box One, Graham, Texas 76450
801 Fifth Street
Phone: 940/549-0733 Fax: 940/549-1365
ESTABLISHED 1946

REGISTERED PROFESSIONAL ENGINEER
BRIAN T. DEAR
No. 022214
Exp. 06/30/21
STRUCTURAL
STATE OF CALIFORNIA

585
1203/20

PRINCIPAL

PRESS BOX FRAMING PLAN - HOME
8'-0" X 42'-0" / SLOPED

NORWALK - LA MIRADA UNIFIED SCHOOL DISTRICT
LA MIRADA HIGH SCHOOL
LA MIRADA HIGH SCHOOL
LA MIRADA, CALIFORNIA

DATE: 02/26/20

BY: ES

DESCRIPTION: NONE THIS SHEET

DATE: 02/26/20

BY: ES

DESCRIPTION: NONE THIS PAGE

DATE: 02/26/20

BY: ES

DESCRIPTION: DSA & DISTRICT COMMENTS

DATE: 02/26/20

BY: ES

DESCRIPTION: NEW PRESS BOX LAYOUT

19333

SHEET

B26

OR

B55

22" X 34" (11x17 = 1/2 indicated scale)

IDENTIFICATION STAMP
DIV. OF THE STATE ARCHITECT
APP: 03-120551 INC:
REVIEWED FOR
SS ☒ FLS ☒ ACS ☒
DATE: 01/11/2021

REVISIONS
1 DSA_V2 Date 1



NORWALK LA MIRADA UNIFIED SCHOOL DISTRICT
LA MIRADA HIGH SCHOOL NEW FOOTBALL
STADIUM PROJECT
13520 ADELA DRIVE, LA MIRADA, CA 90638

DSA # 03-120551

NAC
ARCHITECTURE
NAC NO. 161-19015
DATE 12/10/2020

PRESS BOX FRAMING PLAN
HOME

B26